

# Sleepless

M. Curley

$\text{♩} = 120$

**A**

Lead / Tenor

Double Tenors

Double Seconds

Guitar / Cello

Bass Pans

Bass Guitar

$\text{♩} = 120$   
Chacha-like

Drum Set

Congas

Bongos

Shaker

*mf* Calm

*mf* Calm

*mf* Calm

Am Dm Bm<sup>7</sup> Am Dm

*mf* Am Dm Bm<sup>7</sup> Am Dm

*mf* Am Dm Bm<sup>7</sup> Am Dm

*mf* Am Dm Bm<sup>7</sup> Am Dm

**B**

11

E<sup>7</sup> Am Dm B<sup>9</sup> Am Dm<sup>7</sup> Am A<sup>7</sup>

E<sup>7</sup> Am Dm B<sup>9</sup> Am Dm<sup>7</sup> Am A<sup>7</sup>

E<sup>7</sup> Am Dm B<sup>9</sup> Am Dm<sup>7</sup> Am A<sup>7</sup>

E<sup>7</sup> Am Dm B<sup>9</sup> Am Dm<sup>7</sup> Am A<sup>7</sup>

**B** fill

21 **C** **D**

Dm G C C#o

**C** **D** fill *p* *f*

31 **E** **F** last time

Am Dm B97 Am last time

**E** **F**

**G**

41

Up!

*ff*

Up!

*ff*

*pp!* Dm G C

E Up! Dm G C

*ff*

E Up! Dm G C

*ff*

E Up! Dm G C

*ff*

E Up! Dm G C

*ff*

*pp* **G**

Up!

*ff*

Up!

*ff* Cowbell

50

1. 2.

**H**

rit. like an echo... falling asleep...

*pp*

*pp*

*pp*

*pp*

*pp*

*pp*

*pp*

*pp*

like an echo... falling asleep...

**H**

rit. like an echo... falling asleep...

*pp*

ethereal cymbal swell

*pp*

# Sleepless

Lead / Tenor

M. Curley

$\text{♩} = 120$

**A**

3

*mf*

8

13 **B**

21 **C**

25 **D**

31 Am **E** Dm B $\text{ø}7$  Am last time

35 **F**

41 **G**

2

Lead / Tenor

44 *f* *ff* Up!

50 rit. **H** 1. 2. *pp*

55 like an echo... falling asleep...

Double Tenors

M. Curley

♩=120

4

Am **A** Dm Bm<sup>7</sup> Am Dm E<sup>7</sup>

mf

12 Am **B** Dm B<sup>ø7</sup> Am Dm<sup>7</sup>

19 Am A<sup>7</sup> **C**

25 **D** Am **E** Dm B<sup>ø7</sup> Am

3

35 Am **F** Dm B<sup>ø7</sup> Am B<sup>ø7</sup> Am

41 **G** E Up! 3 *ff*

*p* *f*

47 Dm G C B<sup>ø7</sup> E<sup>7</sup>

2

52 | 1. | B<sup>7</sup> | 2. | H | rit. 5 | *pp*

Double Tenors

52 | 1. | B<sup>7</sup> | 2. | H | rit. 5 | *pp*

Double Seconds

M. Curley

♩=120  
4

Am **A** Dm Bm<sup>7</sup> Am Dm E<sup>7</sup>

mf

12 Am **B** Dm B<sup>ø7</sup> Am Dm<sup>7</sup>

19 Am A<sup>7</sup> **C**

25 **D** Am **E** Dm B<sup>ø7</sup> Am

35 Am **F** Dm B<sup>ø7</sup> Am B<sup>ø7</sup> Am

41 **G**

2

### Double Seconds

42 *p* *f* *ff* E Up! Dm

48 G C B $\emptyset$ 7 E7 1. B7 2. 8

55 - **H** rit. 5 *pp*

$\text{♩} = 120$   
4

Am **A** Dm Bm<sup>7</sup> Am Dm

*mf*

12 Am **B** Dm B<sup>ø</sup>7 Am

20 Dm **C** G C C<sup>♯</sup> **D** 2

31 Am **E** Dm B<sup>ø</sup>7 Am Am **F** Dm B<sup>ø</sup>7 Am

39 B<sup>ø</sup>7 Am **G**

46 E Up! Dm *p* G C B<sup>ø</sup>7 E<sup>7</sup> 1. B<sup>7</sup> *f* 2.

55 *ff* **H** rit. 5 *pp*

Bass Pans

M. Curley

$\text{♩} = 120$   
4

**A** Am Dm Bm<sup>7</sup> Am Dm E<sup>7</sup>

*mf*

12 Am **B** Dm B<sup>ø7</sup> Am Dm<sup>7</sup> Am A<sup>7</sup>

21 Dm **C** G C C<sup>♯o</sup>

25 **D** 2

31 Am **E** Dm B<sup>ø7</sup> Am

35 Am **F** Dm B<sup>ø7</sup> Am B<sup>ø7</sup> Am

41 **G**

*p* *f*

2

46 E Up! Dm G C Bass Pans B<sup>ø</sup>7 E<sup>7</sup> 1. 2.

55 - [H] rit. . . . . 5

Bass Guitar

M. Curley

♩=120  
4

**A** Am Dm Bm<sup>7</sup> Am Dm E<sup>7</sup>

*mf*

12

Am **B** Dm B<sup>ø7</sup> Am Dm<sup>7</sup> Am A<sup>7</sup>

21

Dm **C** G C C<sup>♯o</sup>

25 **D**

2

31 Am **E** Dm B $\emptyset$ 7 Am

35 Am **F** Dm B $\emptyset$ 7 Am B $\emptyset$ 7 Am

41 **G** E Up! Dm

*p* *f* *ff*

48 G C B $\emptyset$ 7 E7

1. 2.

55 **H** rit. like an echo... falling asleep...

5

*pp*

# Sleepless

Drum Set

M. Curley

$\text{♩} = 120$   
Chacha-like

**A**

*mf* Calm

9

**B**

17

fill

**C**

25 **D**

fill

*p* **F** *f*

31 **E**

**F**

36

41 **G**

**2**

2

Drum Set

43

Up!

*f* *ff*

50

1. 2.

55 **H**

*rit.*

like an echo... falling asleep...

5

ethereal cymbal swell

*pp*

Congas

# Sleepless

M. Curley

$\text{♩} = 120$   
Slow Tumbao

**A**

*mf* Calm

9

**B**

9

17

**C**

17

25 **D**

25

31 **E** **F**

31

39 **G**

39

2

Congas

47

55

**H**

rit.

**5**

**2**

Bongos

# Sleepless

M. Curley

♩=120

**A**

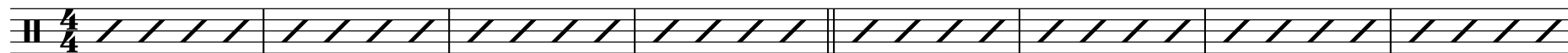

*mf* Calm

9

**B**

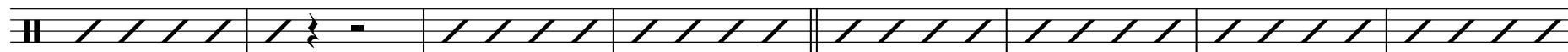

17

**C**

25 **D**

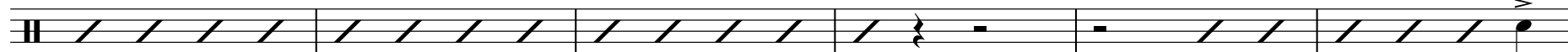

31 **E**

**F**

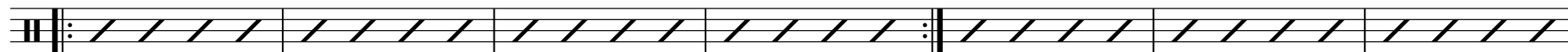

38

**G**

*to cowbell*

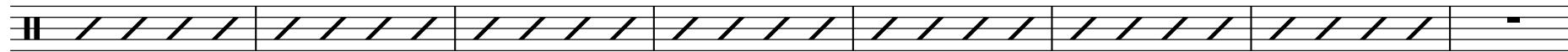

Bongos

46 Up!

*ff* Cowbell

51

55 - **H** rit. . . . .

Shaker

# Sleepless

M. Curley

♩=120

**A**

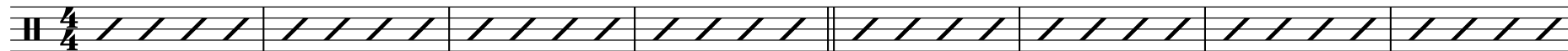

9

**B**

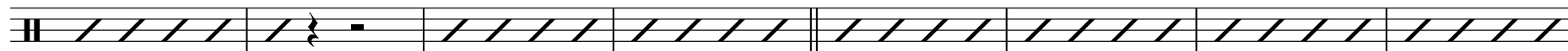

17

**C**

25 **D**

31 **E**

**F**

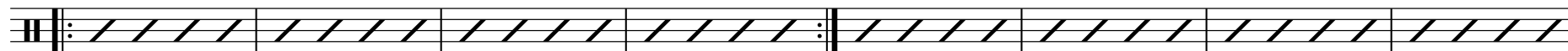

39

**G**

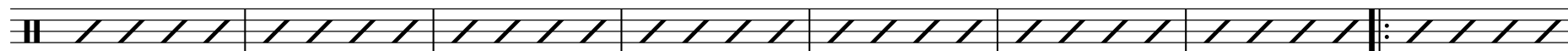

2

Shaker

47

55

**H**

rit.

**5**

**2**
